

MedCo Statistics : Search and Selections

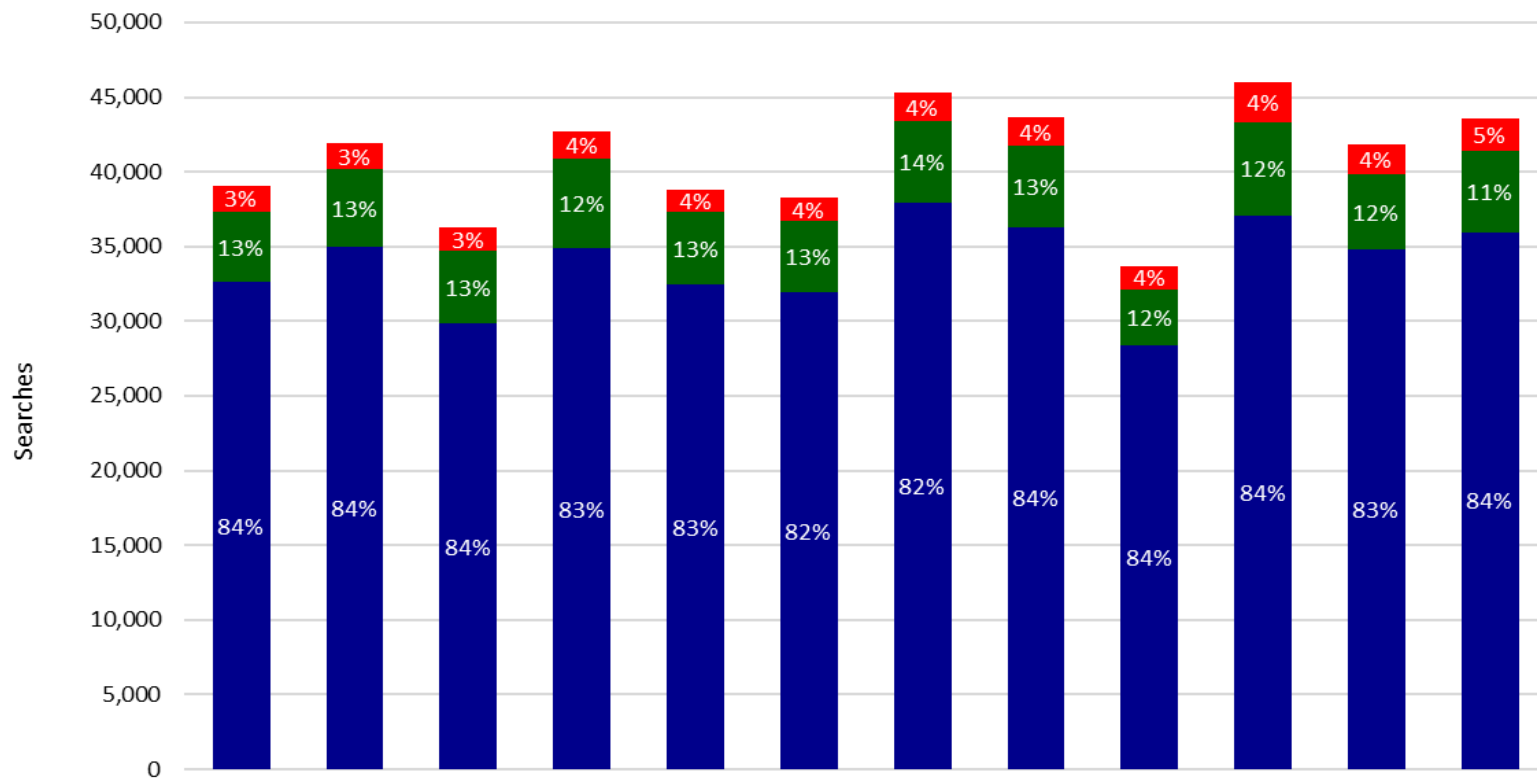

Total Searches and Selections-April 2018 to March 2019



	Apr-18	May-18	Jun-18	Jul-18	Aug-18	Sep-18	Oct-18	Nov-18	Dec-18	Jan-19	Feb-19	Mar-19
■ No Selection	1,734	1,708	1,579	1,802	1,508	1,562	1,949	1,894	1,581	2,615	1,936	2,231
■ DMEs	4,738	5,243	4,886	6,018	4,884	4,733	5,436	5,428	3,762	6,243	5,090	5,407
■ MROs	32,612	34,961	29,814	34,858	32,429	31,942	37,939	36,319	28,375	37,102	34,781	35,967
Total	39,084	41,912	36,279	42,678	38,821	38,237	45,324	43,641	33,718	45,960	41,807	43,605

MedCo Statistics : Selection by ME Specialism



Selection of Medical Experts by Specialism-April 2018 to March 2019

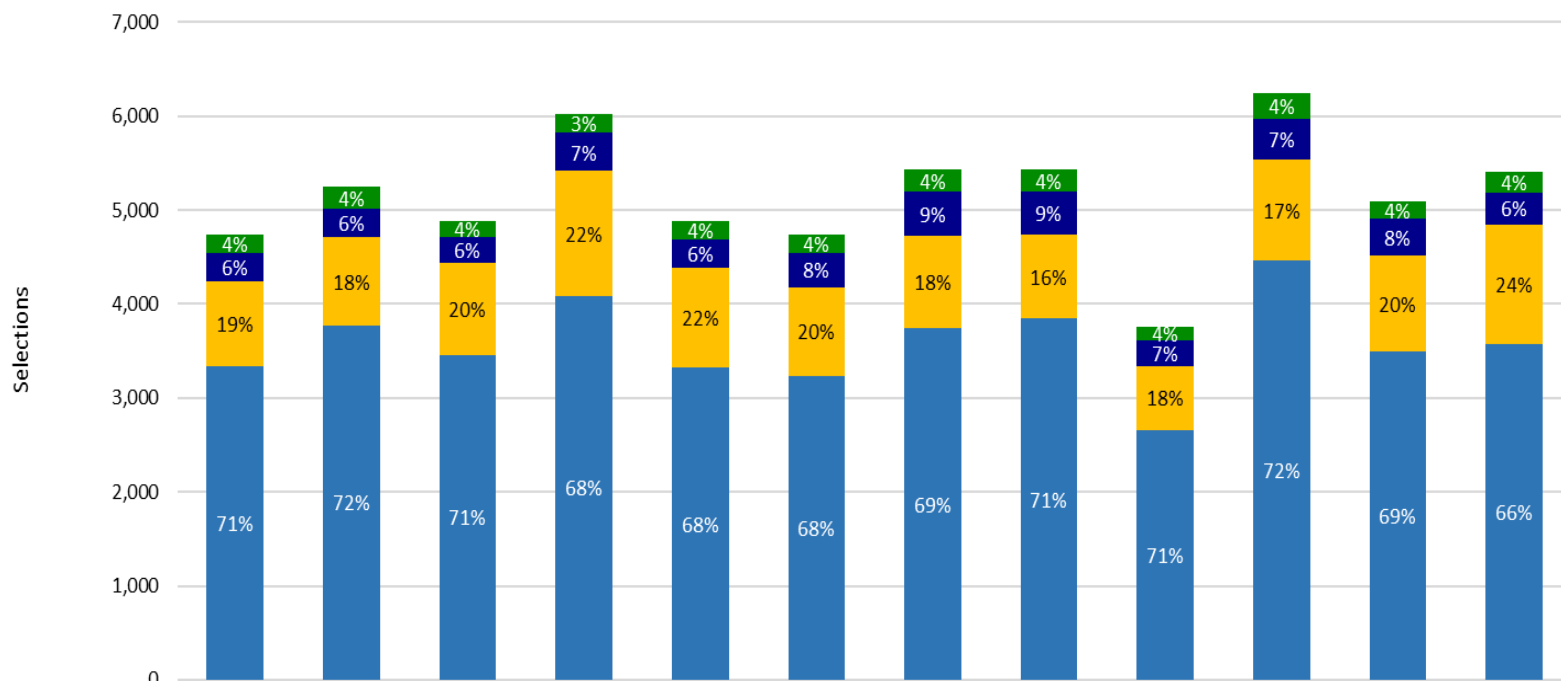

	Apr-18	May-18	Jun-18	Jul-18	Aug-18	Sep-18	Oct-18	Nov-18	Dec-18	Jan-19	Feb-19	Mar-19
■ Consultant Orth. Surgery	199	225	173	197	195	191	244	225	151	272	184	222
■ Consultant AE Medicine	303	310	279	408	305	363	463	470	270	437	385	340
■ Physiotherapist	894	932	976	1,326	1,060	940	992	888	683	1,065	1,030	1,274
■ General Practitioner	3,342	3,776	3,458	4,087	3,324	3,239	3,737	3,845	2,658	4,469	3,491	3,571
Total	4,738	5,243	4,886	6,018	4,884	4,733	5,436	5,428	3,762	6,243	5,090	5,407

MedCo Statistics : Selections by Tier type



MRO Selections by Tier Type-April 2018 to March 2019

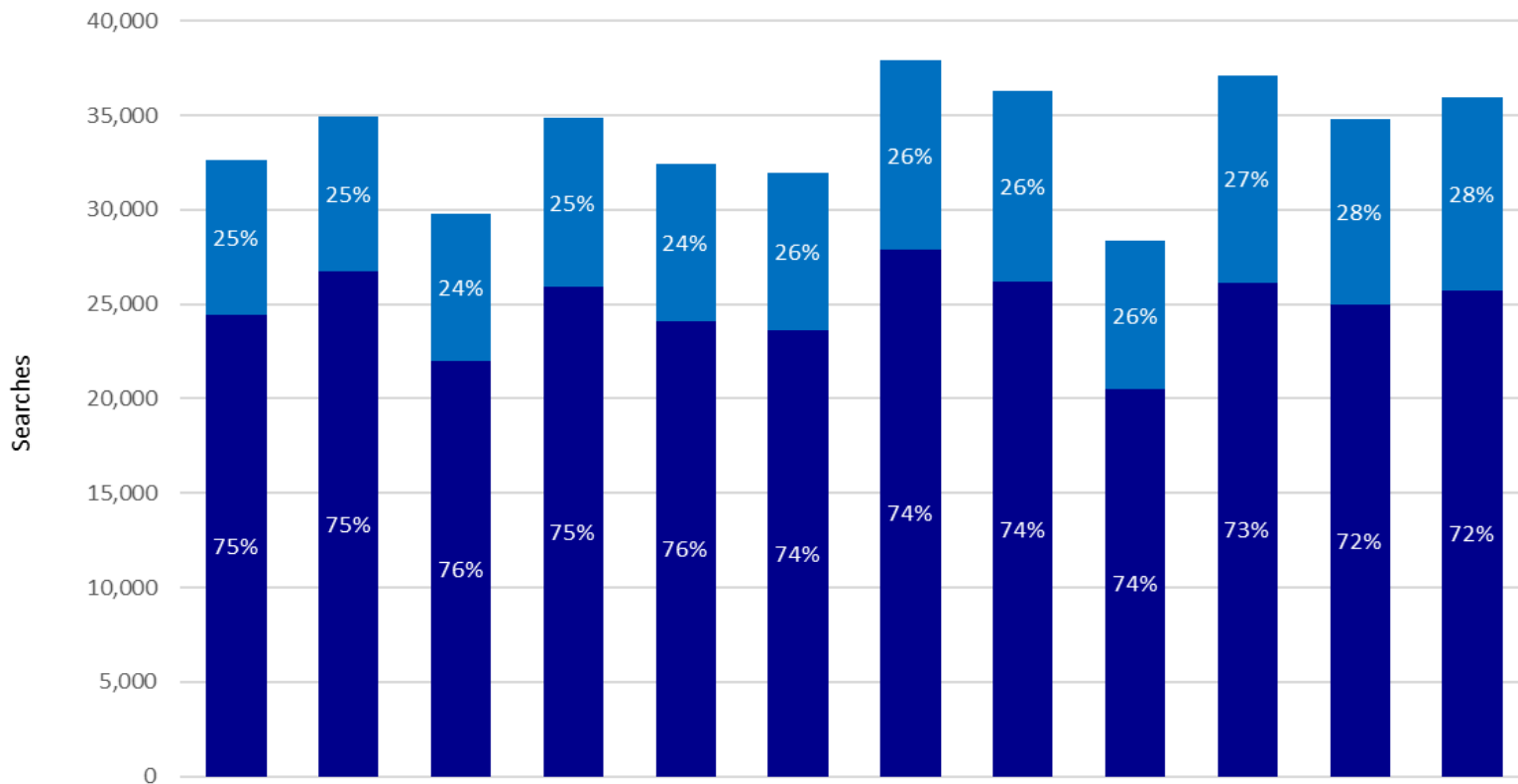

	Apr-18	May-18	Jun-18	Jul-18	Aug-18	Sep-18	Oct-18	Nov-18	Dec-18	Jan-19	Feb-19	Mar-19
T2	8,161	8,227	7,796	8,952	8,333	8,345	10,061	10,111	7,880	10,941	9,821	10,217
T1	24,451	26,734	22,018	25,906	24,096	23,597	27,878	26,208	20,495	26,161	24,960	25,750
Total	32,612	34,961	29,814	34,858	32,429	31,942	37,939	36,319	28,375	37,102	34,781	35,967

MedCo Statistics : Case Data Report Uploaded



Case Data Reports Uploaded per Month-April 2018 to March 2019

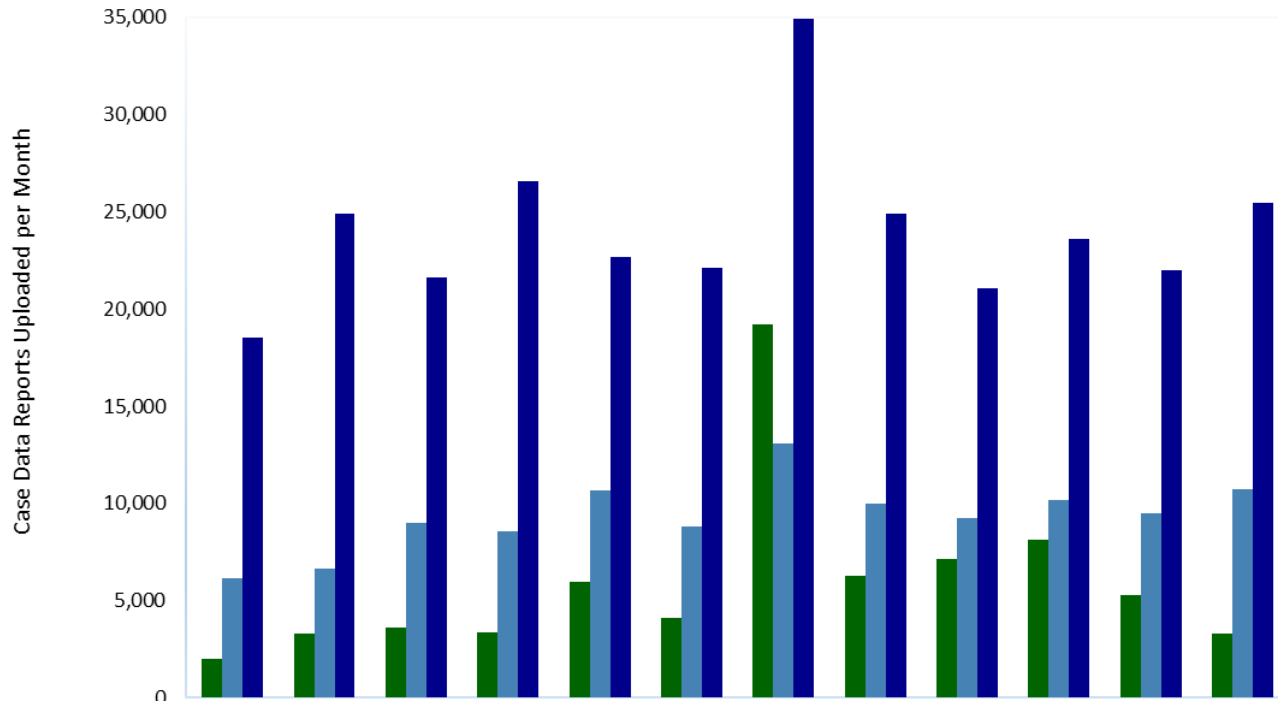

	Apr-18	May-18	Jun-18	Jul-18	Aug-18	Sep-18	Oct-18	Nov-18	Dec-18	Jan-19	Feb-19	Mar-19
■ DME	2,033	3,285	3,598	3,365	5,993	4,137	19,223	6,283	7,158	8,132	5,260	3,315
■ T2 MRO	6,137	6,649	8,987	8,556	10,676	8,842	13,098	9,999	9,223	10,154	9,491	10,736
■ T1 MRO	18,547	24,873	21,627	26,570	22,660	22,098	34,909	24,906	21,041	23,622	22,007	25,470
Total	26,717	34,807	34,212	38,491	39,329	35,077	67,230	41,188	37,422	41,908	36,758	39,521